How to Configure SFTP over SSH for OH New Hire

Note: Please make sure you have downloaded and installed the freeware version of FileZilla

1. Open FileZilla > Click File > Site Manager

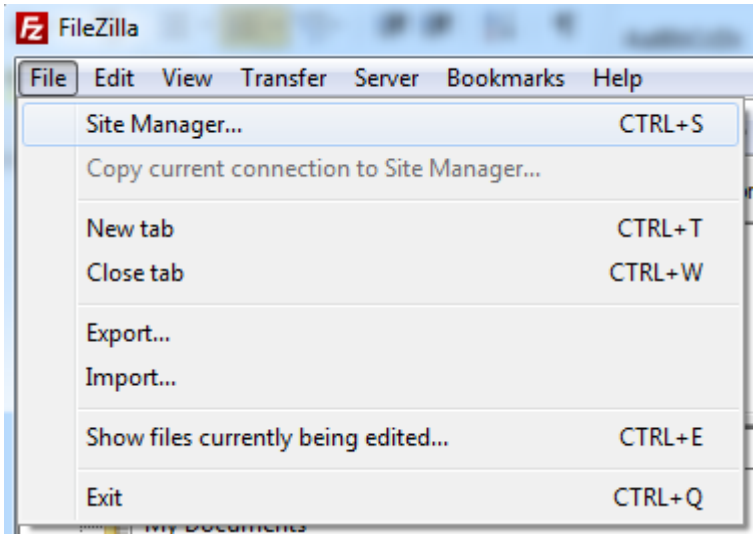

2. Select New Site:

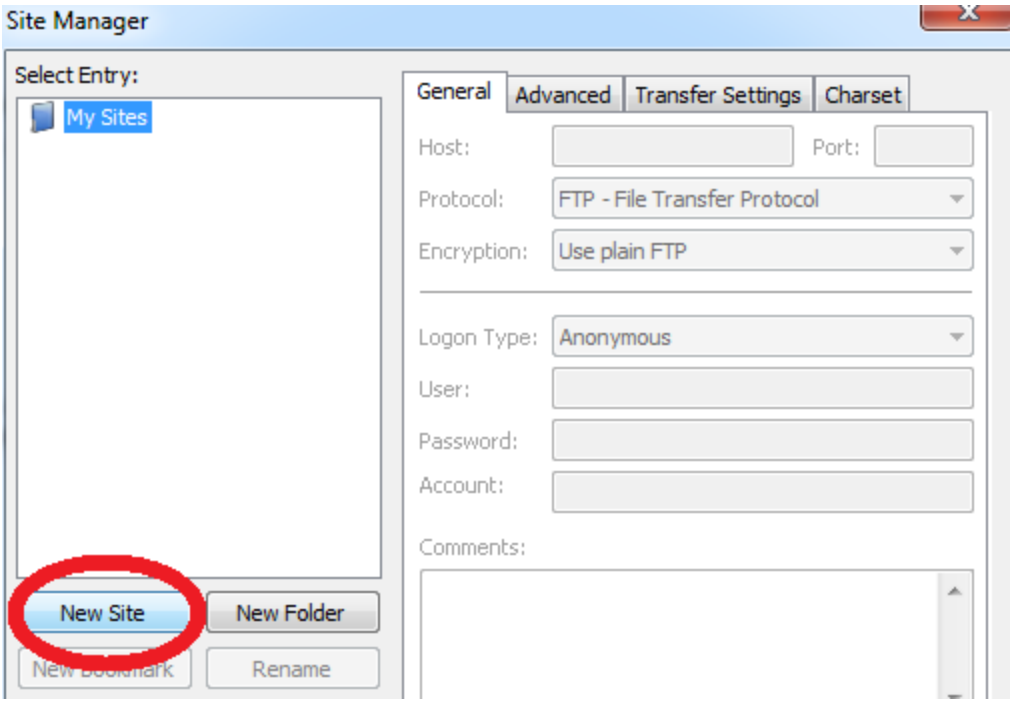

3. Enter the following:

- Host: psiftp.policy-studies.com
- Port: 22
- Servertype: SFTP – SSH File Transfer Protocol
- Logintype: Normal
- User: / Password: Please call (888) 872-1490 to request Log On credentials

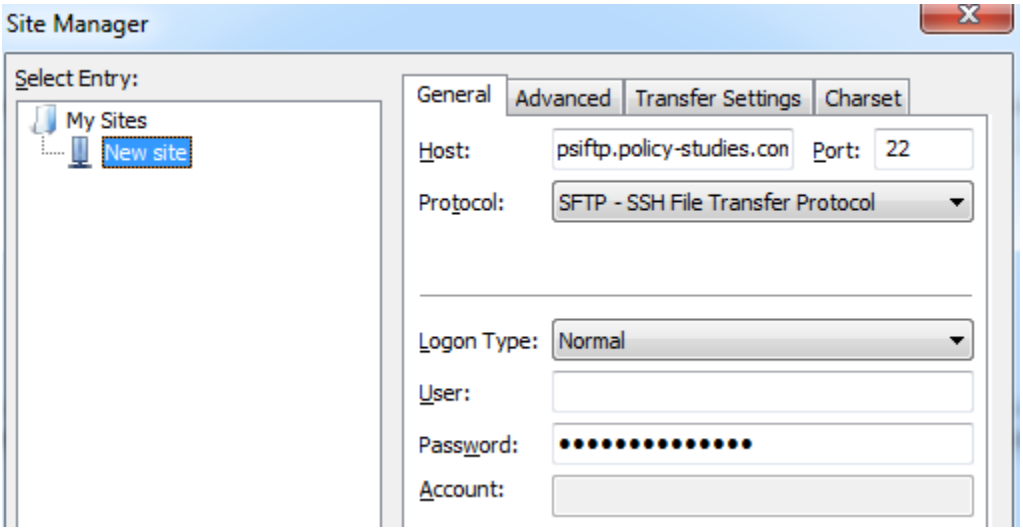

4. Click Connect
5. Right click on the file to be sent and select Upload

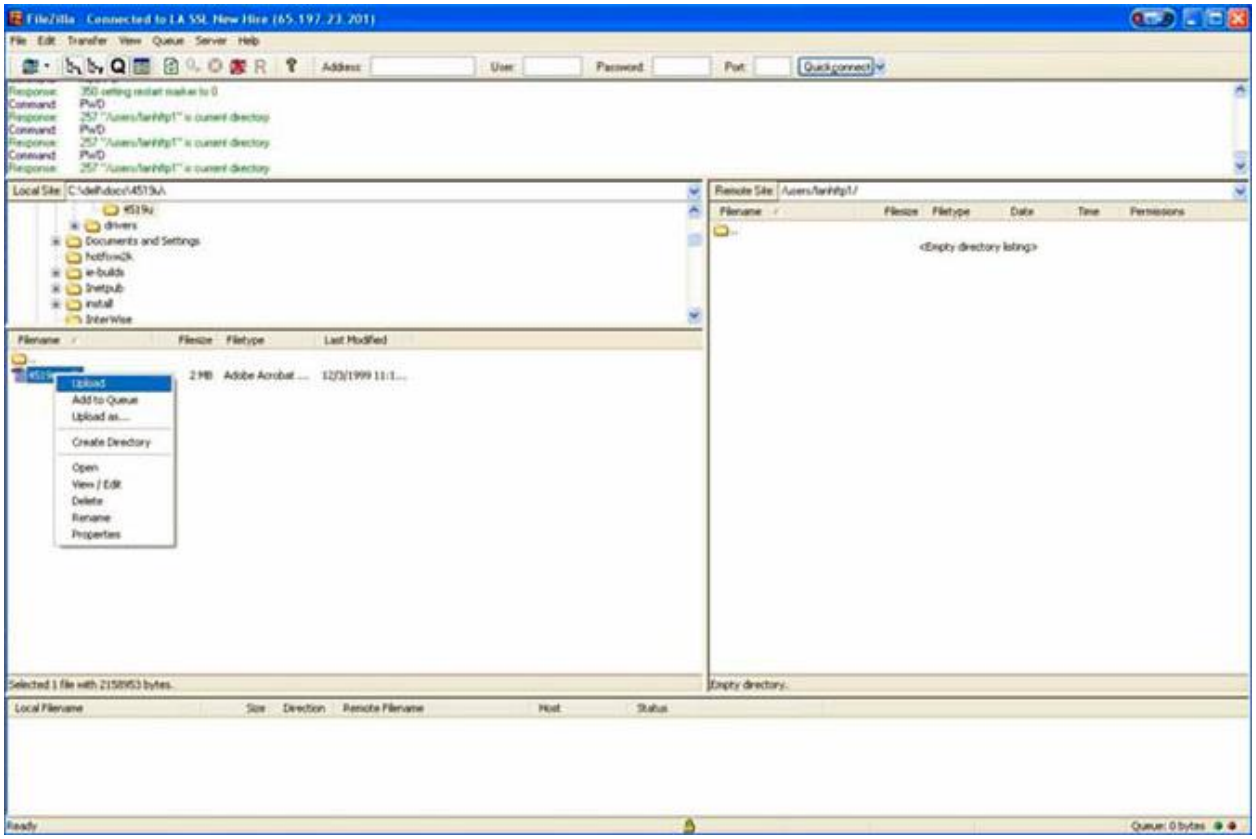

You should receive a message indicating that the upload is successful